

Project Name: PDIC MAKATI		Prepared:	Noted:	Approved:	Contents: PROPOSED ORIGINAL TECHNICAL DESIGN
Location: 2228 DON CHINO ROCES AVE., MAKATI CITY					

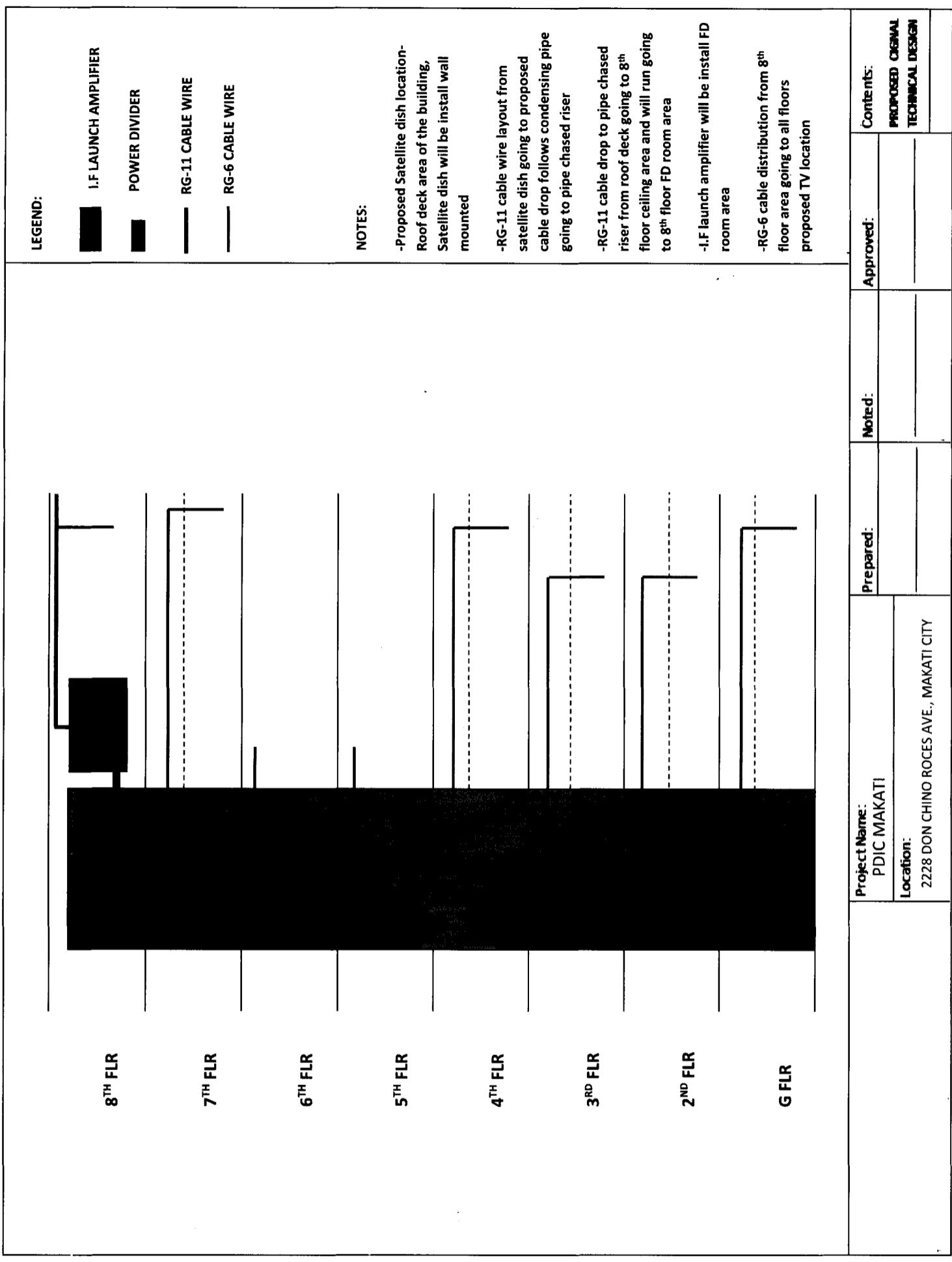

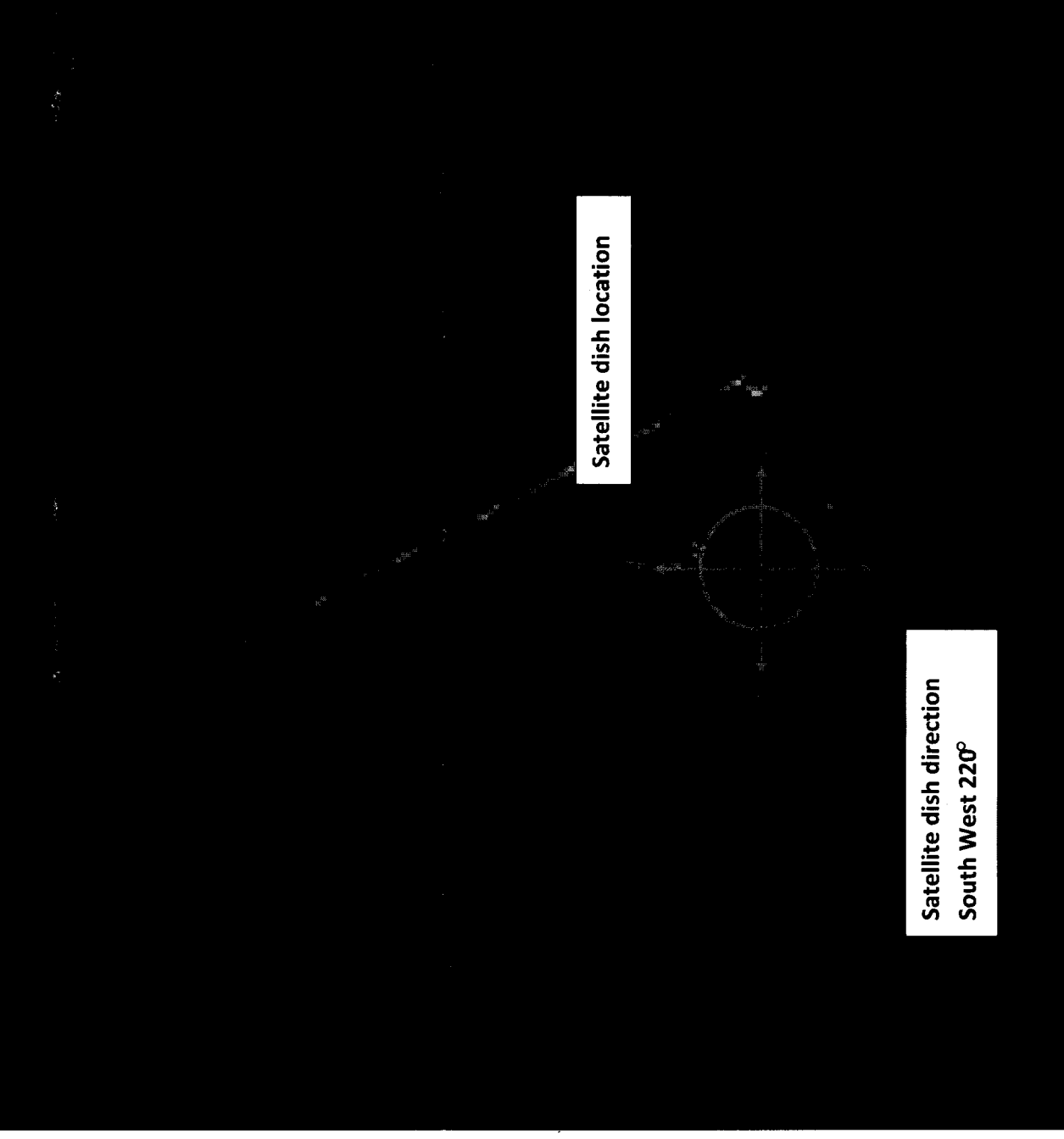

LEGEND:

NOTES:

- Proposed Satellite dish location- Roof deck area of the building, Satellite dish will be install wall mounted
- RG-11 cable wire layout from satellite dish going to proposed cable drop follows condensing pipe going to pipe chased riser
- RG-11 cable drop to pipe chased riser from roof deck going to 8th floor ceiling area and will run going to 8th floor FD room area
- I.F launch amplifier will be install FD room area
- RG-6 cable distribution from 8th floor area going to all floors proposed TV location

Project Name: PDIC MAKATI	Location: 2228 DON CHINO ROCES AVE., MAKATI CITY	Prepared:	Noted:	Approved:	Contents:
					PROPOSED ORIGINAL TECHNICAL DESIGN

GROUND FLOOR

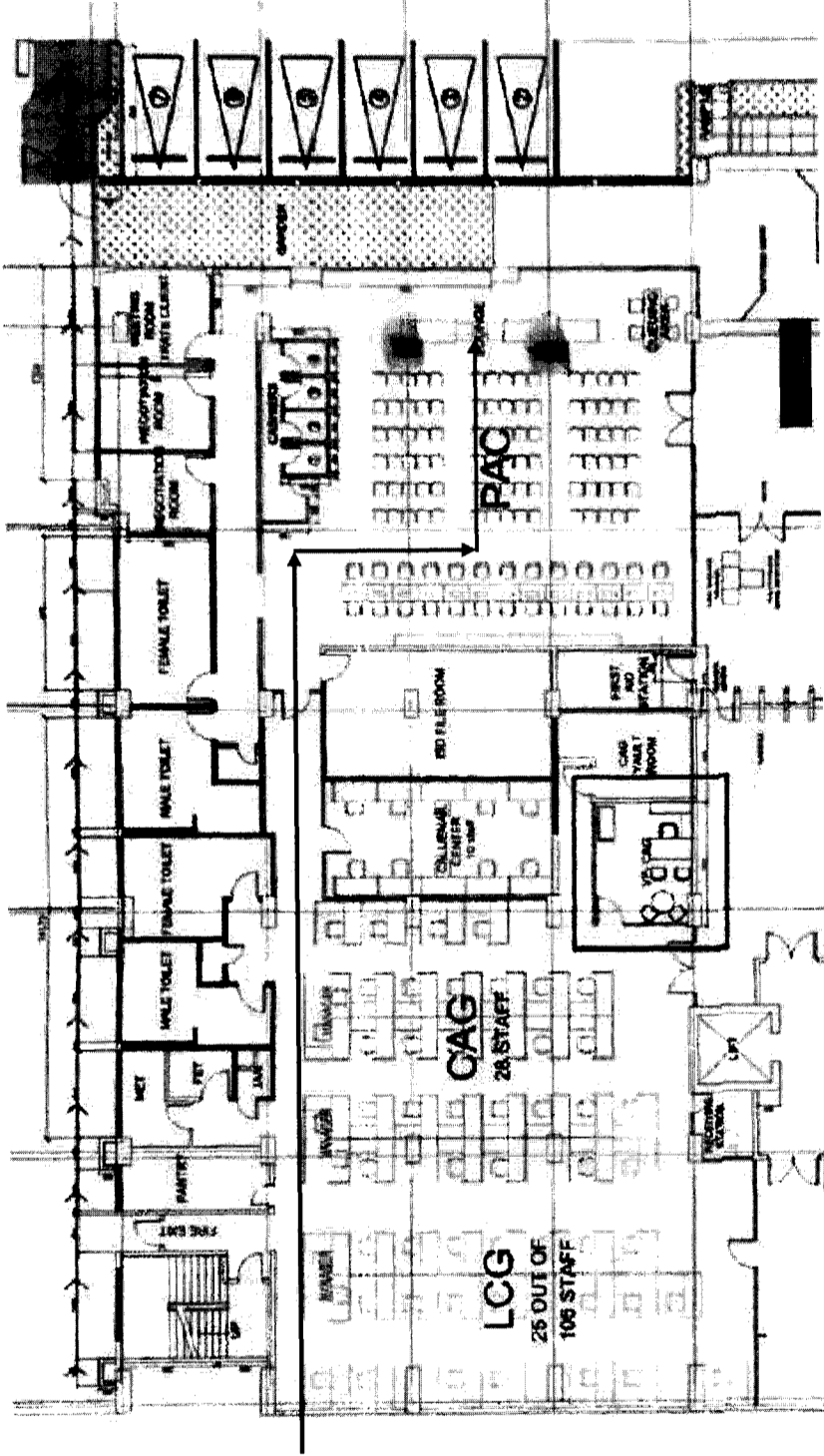

LEGEND:

- I.F. LAUNCH AMPLIFIER
- POWER DIVIDER
- RG-11 CABLE WIRE
- RG-6 CABLE WIRE

NOTES:



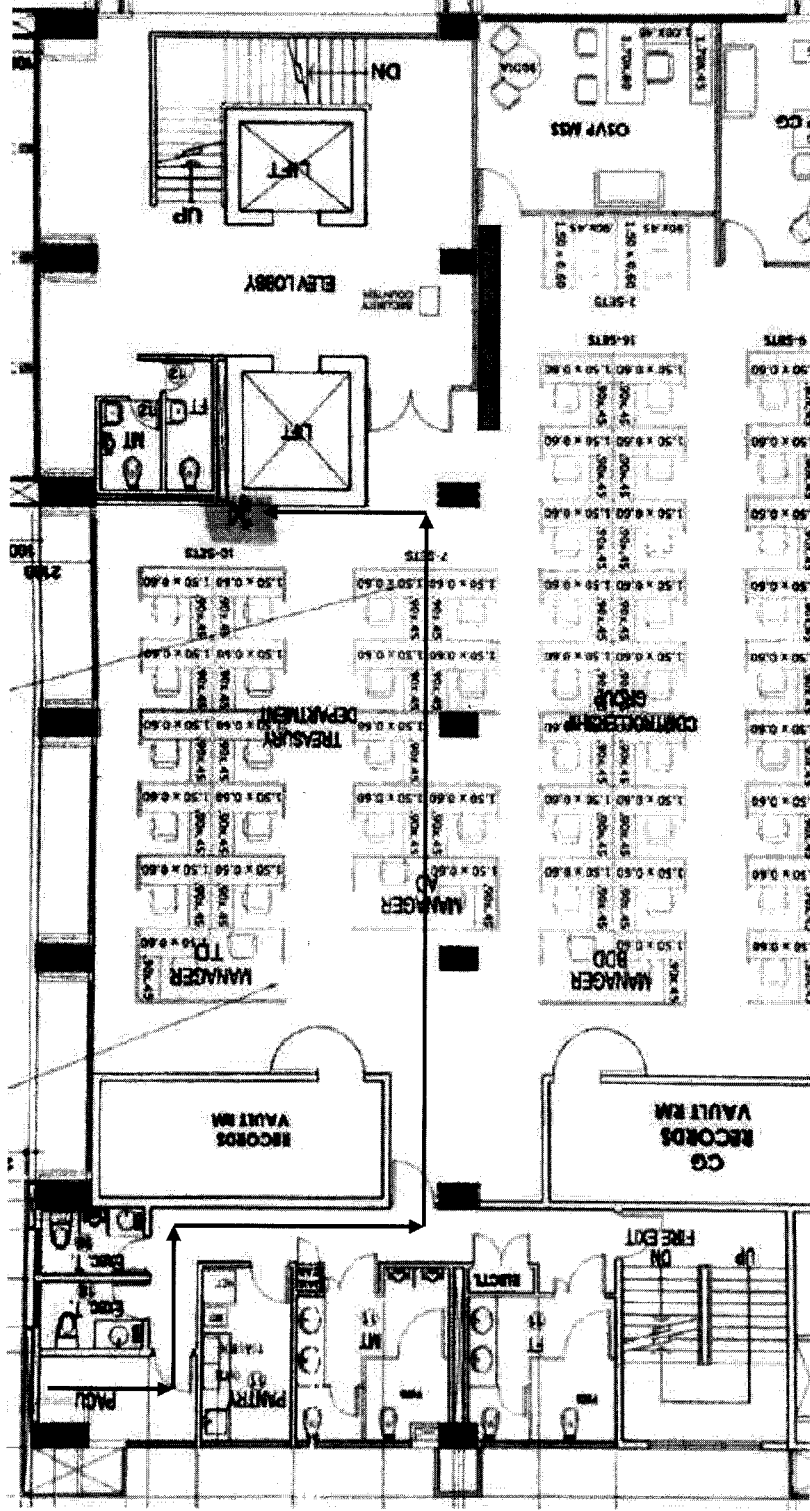

- Proposed Satellite dish location- Roof deck area of the building, Satellite dish will be install wall mounted
- RG-11 cable wire layout from satellite dish going to proposed cable drop follows condensing pipe going to pipe chased riser
- RG-11 cable drop to pipe chased riser from roof deck going to 8th floor ceiling area and will run going to 8th floor FD room area
- I.F launch amplifier will be install FD room area
- RG-6 cable distribution from 8th floor area going to all floors proposed TV location

	Prepared:	Noted:	Approved:	Contents:
Project Name: PDIC MAKATI				PROPOSED SIGNAL TECHNICAL DESIGN
Location: 2228 DON CHINO ROCES AVE., MAKATI CITY				

4TH FLOOR



LEGEND:

-  I.F. LAUNCH AMPLIFIER
-  POWER DIVIDER
-  RG-11 CABLE WIRE
-  RG-6 CABLE WIRE

NOTES:

- Proposed Satellite dish location- Roof deck area of the building, Satellite dish will be install wall mounted
- RG-11 cable wire layout from satellite dish going to proposed cable drop follows condensing pipe going to pipe chased riser
- RG-11 cable drop to pipe chased riser from roof deck going to 8th floor ceiling area and will run going to 8th floor FD room area
- I.F. launch amplifier will be install FD room area
- RG-6 cable distribution from 8th floor area going to all floors proposed TV location

Project Name: PDIC MAKATI	Prepared:	Noted:	Approved:	Contents:
				PROPOSED SIGNAL TECHNICAL DESIGN
Location: 2228 DON CHINO ROCES AVE., MAKATI CITY				

7TH FLOOR

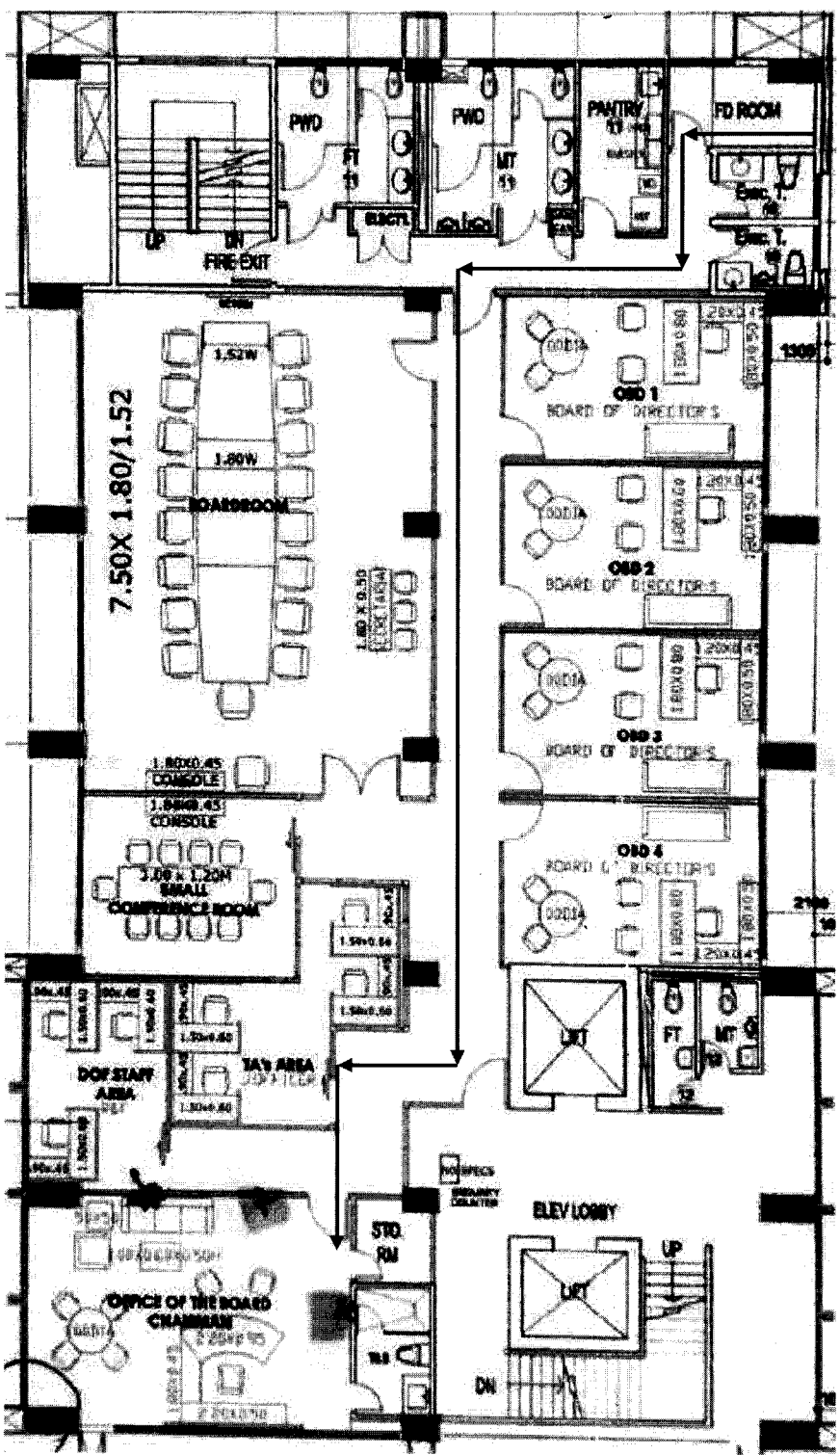

LEGEND:

■ I.F LAUNCH AMPLIFIER

■ POWER DIVIDER

— RG-11 CABLE WIRE

— RG-6 CABLE WIRE

NOTES:

- Proposed Satellite dish location-
Roof deck area of the building,
Satellite dish will be install wall
mounted
- RG-11 cable wire layout from
satellite dish going to proposed
cable drop follows condensing pipe
going to pipe chased riser
- RG-11 cable drop to pipe chased
riser from roof deck going to 8th
floor ceiling area and will run going
to 8th floor FD room area
- I.F launch amplifier will be install FD
room area
- RG-6 cable distribution from 8th
floor area going to all floors
proposed TV location

Project Name:
PDIC MAKATI

Location:
2228 DON CHINO ROGES AVE., MAKATI CITY

Prepared:

Noted:



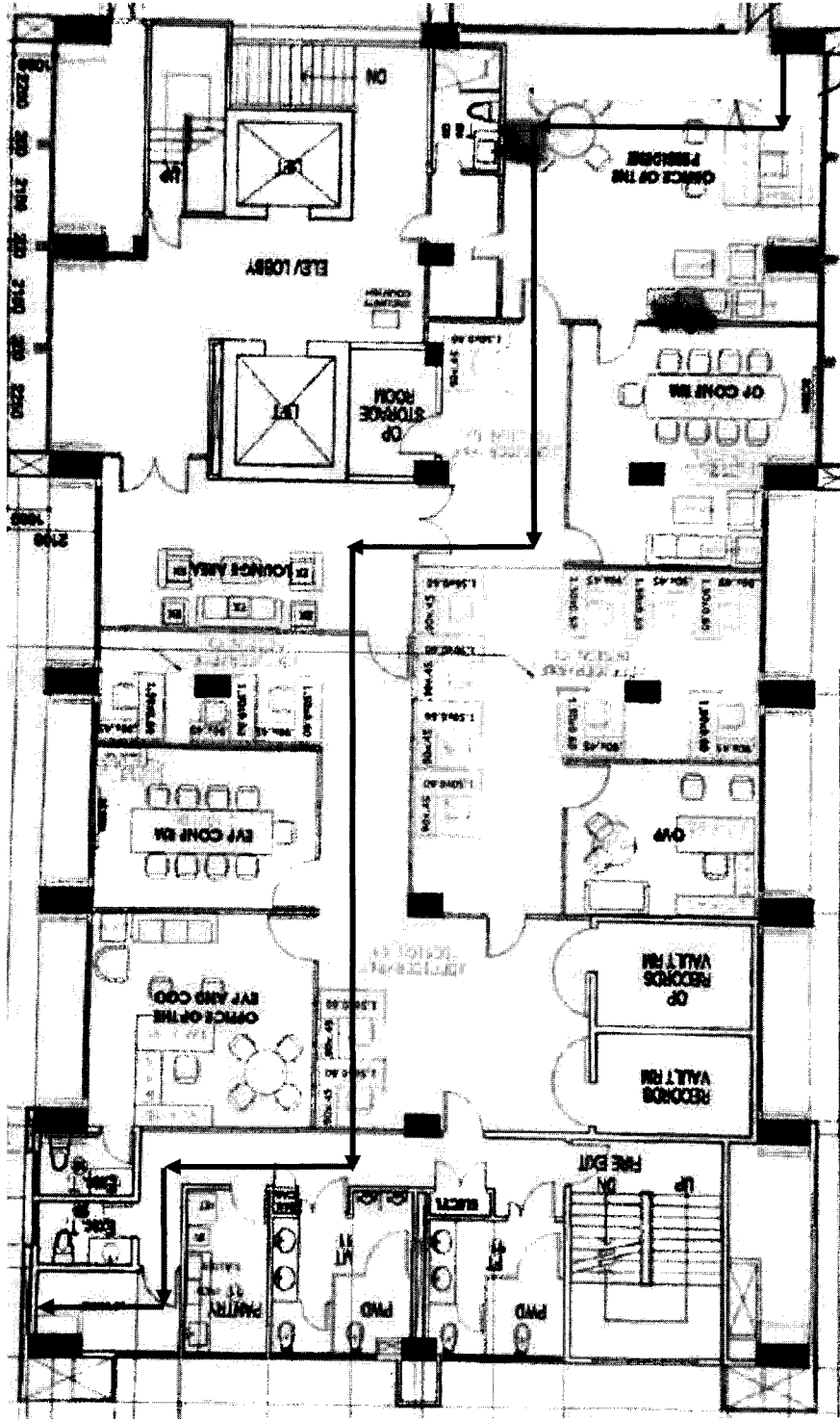

Approved:

Contents:
PROPOSED ORIGINAL
TECHNICAL DESIGN

8TH FLOOR



LEGEND:

-  I.F. LAUNCH AMPLIFIER
-  POWER DIVIDER
-  RG-11 CABLE WIRE
-  RG-6 CABLE WIRE

NOTES:

- Proposed Satellite dish location- Roof deck area of the building, Satellite dish will be install wall mounted
- RG-11 cable wire layout from satellite dish going to proposed cable drop follows condensing pipe going to pipe chased riser
- RG-11 cable drop to pipe chased riser from roof deck going to 8th floor ceiling area and will run going to 8th floor FD room area
- I.F. launch amplifier will be install FD room area
- RG-6 cable distribution from 8th floor area going to all floors proposed TV location

Project Name: PDIC MAKATI Location: 2228 DON CHINO ROCES AVE., MAKATI CITY	Prepared:	Noted:	Approved:	Contents:
				PROPOSED ORIGINAL TECHNICAL DESIGN

2ND FLOOR

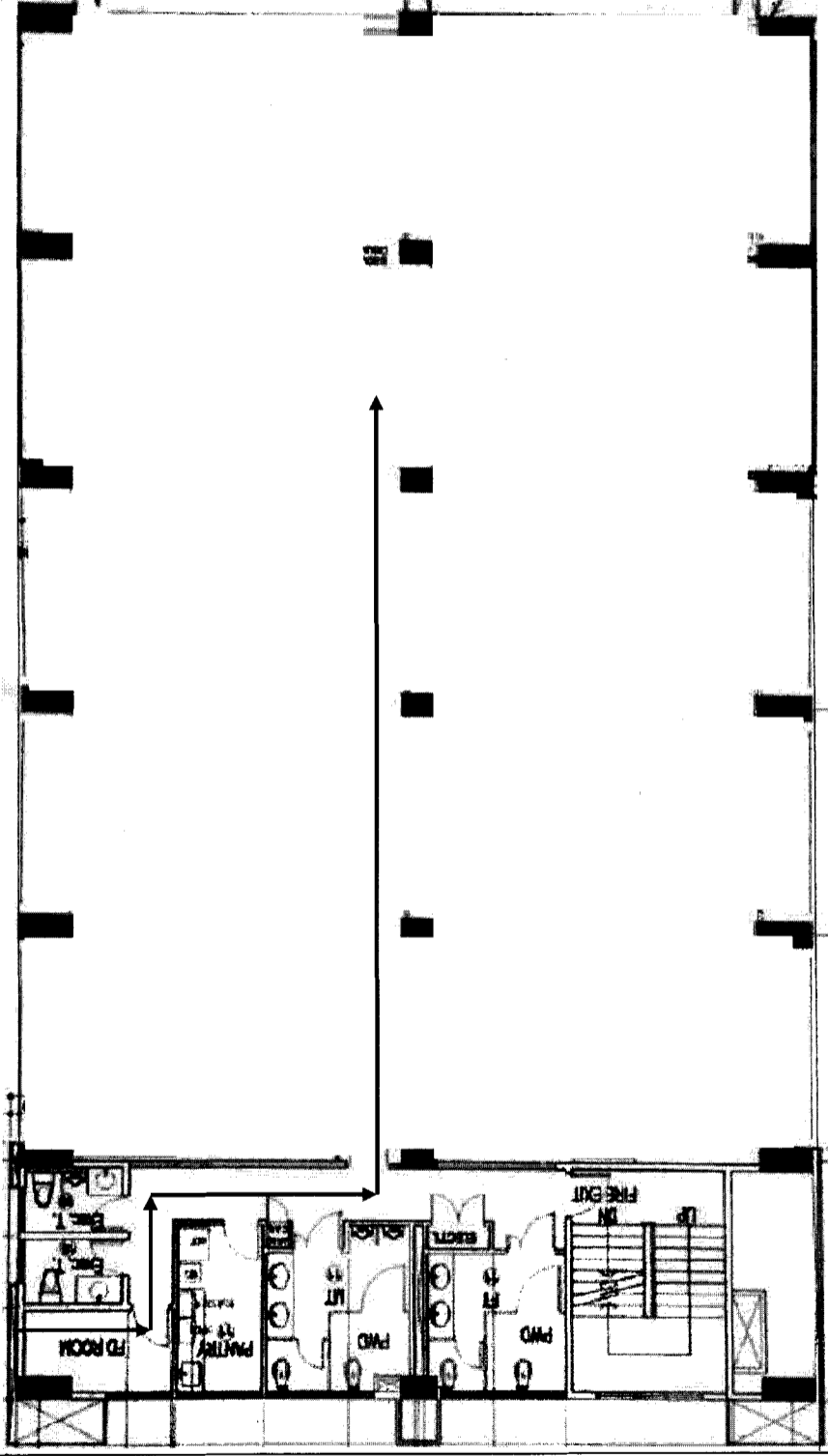

LEGEND:

- I.F LAUNCH AMPLIFIER
- POWER DIVIDER
- RG-11 CABLE WIRE
- RG-6 CABLE WIRE

NOTES:

- Proposed Satellite dish location- Roof deck area of the building, Satellite dish will be install wall mounted
- RG-11 cable wire layout from satellite dish going to proposed cable drop follows condensing pipe going to pipe chased riser
- RG-11 cable drop to pipe chased riser from roof deck going to 8th floor ceiling area and will run going to 8th floor FD room area
- I.F launch amplifier will be install FD room area
- RG-6 cable distribution from 8th floor area going to all floors proposed TV location

Project Name: PDIC MAKATI Location: 2228 DON CHINO ROCES AVE., MAKATI CITY	Prepared:	Noted:	Approved:	Contents: PROPOSED SIGNAL TECHNICAL DESIGN

3RD FLOOR

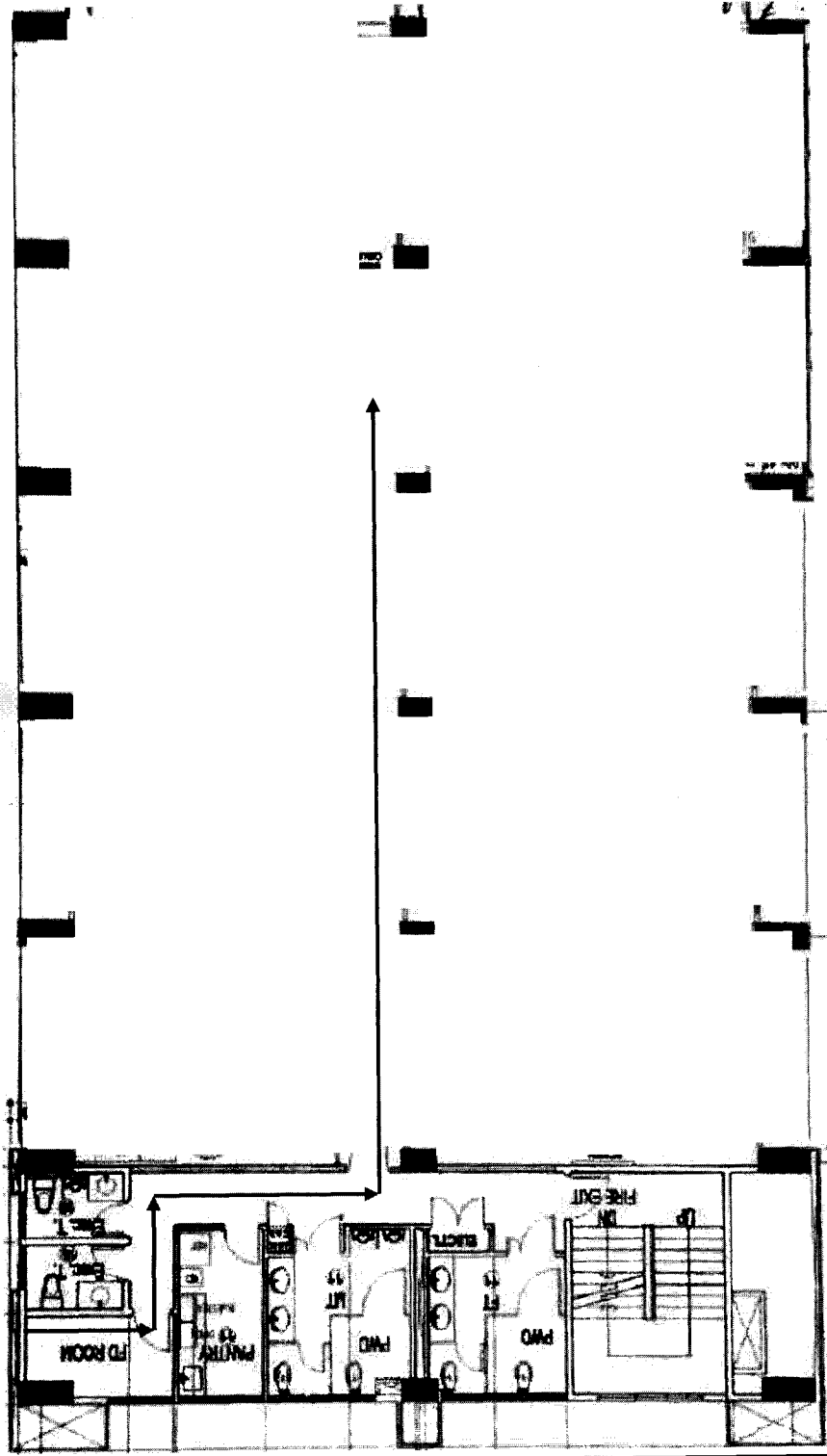

LEGEND:

I.F. LAUNCH AMPLIFIER

POWER DIVIDER

RG-11 CABLE WIRE

RG-6 CABLE WIRE

NOTES:

-Proposed Satellite dish location-
Roof deck area of the building,
Satellite dish will be install wall
mounted

-RG-11 cable wire layout from
satellite dish going to proposed
cable drop follows condensing pipe
going to pipe chased riser

-RG-11 cable drop to pipe chased
riser from roof deck going to 8th
floor ceiling area and will run going
to 8th floor FD room area

-I.F. launch amplifier will be install FD
room area

-RG-6 cable distribution from 8th
floor area going to all floors
proposed TV location

Project Name:
PDIC MAKATI

Location:
2228 DON CHINO ROCES AVE., MAKATI CITY

Prepared:

Noted:

Approved:

Contents:

PROPOSED SIGNAL
TECHNICAL DESIGN